

CERTIFIED LAND CORNER RECORDATION

T 14 N., R 70 W
Section 30
SE 1/16

DESCRIPTION OF CORNER EVIDENCE FOUND, AND ORIGINAL RECORD (If known)

Original Notes (1934 Sub. Sec. 30) calls for an X on a 5' x 3' x 3' granite boulder with W.C. set 0.02 chains south of corner. I found the W.C. but due to moss cover on boulder I could not identify X. The W.C. later disappeared. The only other people known to be present at the time the W.C. disappeared was the

DESCRIPTION OF MONUMENT AND ACCESSORIES ESTABLISHED TO PERPETUATE THE ORIGINAL LOCATION OF THIS CORNER:

occupants of a summer home a short distance south of the W.C. location.

SKETCH, WITH COURSE AND DISTANCE TO ADJACENT CORNER IF DETERMINED IN THIS SURVEY.
(May Sketch or Paste Reproduction on Reverse Side.)

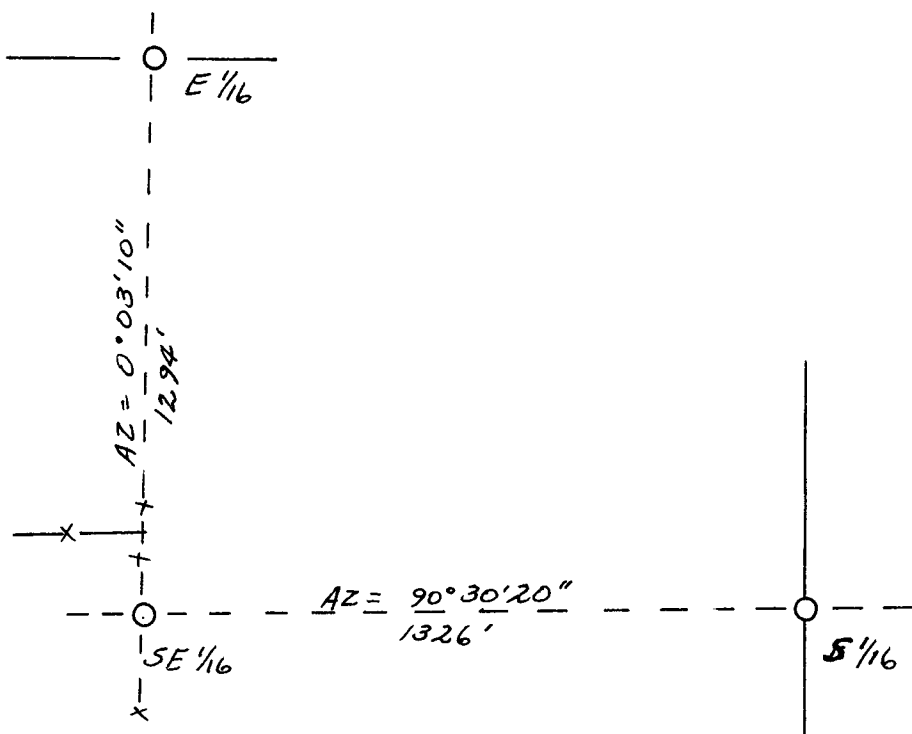

I, Edward C. Fry certify that I have carefully performed or reviewed the work done on the diagrammed corner as reported on this recordation form and approve the same.

E. C. Fry
Signature of Surveyor

662
Registration No.

STATE OF WYOMING,
Office of Clerk and Recorder,
County of Saramie

This "corner record" was filed for record on the 11 day of April, 1977, was noted on the cross-index plat and is assigned page No. _____, in book No. _____.

Janet C. Whitehead
County Official

Cross Index No. _____ T. 14 R. 70 Mer.
 _____ T. _____ R. _____ Mer.
 _____ T. _____ R. _____ Mer.
 _____ T. _____ R. _____ Mer.
 _____ T. _____ R. _____ Mer.
 _____ T. _____ R. _____ Mer.
 _____ T. _____ R. _____ Mer.